

Crossing Way

Aokana

By Mami Kawada
Transcribed by James Hyun

This is an unofficial, amateur, by-ear transcription by James "1230james" Hyun.
Inaccuracies may exist when compared to the original piece.
Credit to Sprite for the art used.

Find more free works at either of the following websites:
www.1230james.xyz/music
www.musescore.com/groups/1230jameess-works

♩ = 132

1

Breathe in like a jet

B♭ Clarinet Solo

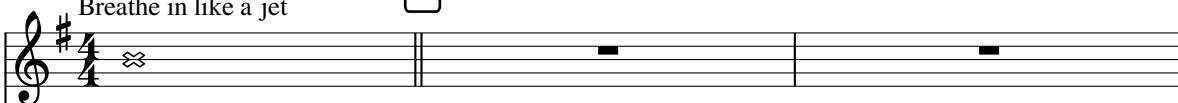

n \longrightarrow *f*

B♭ Clarinet

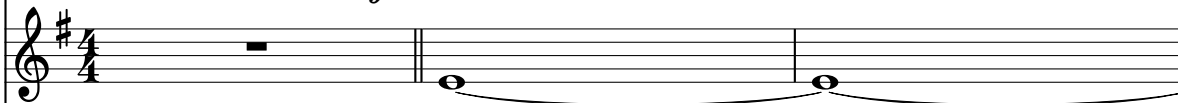

p

Violins

n \longrightarrow *f* *f*

Brightness Synthesizer

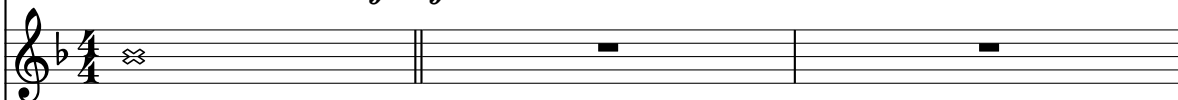

n \longrightarrow *f*

Electric Guitar 1

n \longrightarrow *f* *mp*

Electric Guitar 2

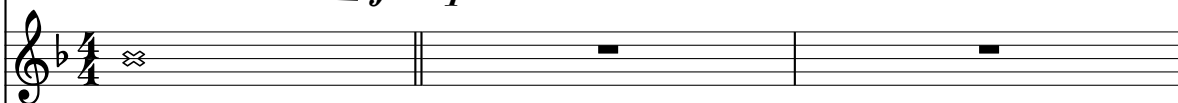

n \longrightarrow *f*

Bass Guitar

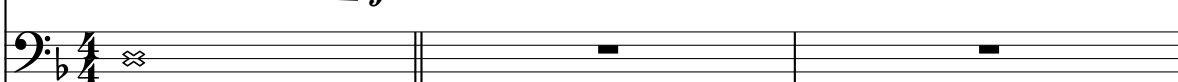

n \longrightarrow *f*

Glockenspiel

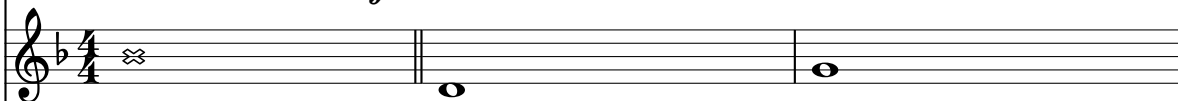

n \longrightarrow *f* *mp*

Drumset

n \longrightarrow *f* *mf*

Hand Clap

n \longrightarrow *f*

Cl. Solo

Cl.

Vlns.

Synth.

El. Gt. 1

El. Gt. 2

B. Guit.

Glock.

D. Set

Hd. Clp.

f

f

p

mp

7 9

Cl. Solo

Cl.

Vlns. *div.*

Synth. *f*

El. Gt. 1 *f*

El. Gt. 2

B. Guit. *mf*

Glock.

D. Set

Hd. Clp. *mf*

Cl. Solo

Cl.

Vlns.

Synth.

El. Gt. 1

El. Gt. 2

B. Guit.

Glock.

D. Set

Hd. Clp.

15 17

Cl. Solo *f*

Cl.

Vlns.

Synth.

El. Gt. 1 ₈

El. Gt. 2 ₈

B. Guit.

Glock.

D. Set *mp*

Hd. Clp.

Cl. Solo

Cl.

Vlns.

Synth.

El. Gt. 1

El. Gt. 2

B. Guit.

Glock.

D. Set

Hd. Clp.

Cl. Solo: Treble clef, G major key signature. Measures 1-3: G4 (quarter), A4 (quarter), B4 (quarter), C5 (quarter), B4 (quarter), A4 (quarter), G4 (quarter), F#4 (quarter), E4 (quarter), D4 (quarter), C4 (half).

Cl.: Treble clef, G major key signature. Measures 1-3: Rest.

Vlns.: Treble clef, G major key signature. Measures 1-3: Rest.

Synth.: Treble clef, G major key signature. Measures 1-3: Rest.

El. Gt. 1: Treble clef, G major key signature. Measures 1-3: G4 (quarter), A4 (quarter), B4 (quarter), C5 (quarter), B4 (quarter), A4 (quarter), G4 (quarter), F#4 (quarter), E4 (quarter), D4 (quarter), C4 (half).

El. Gt. 2: Treble clef, G major key signature. Measures 1-3: G4 (quarter), A4 (quarter), B4 (quarter), C5 (quarter), B4 (quarter), A4 (quarter), G4 (quarter), F#4 (quarter), E4 (quarter), D4 (quarter), C4 (half).

B. Guit.: Bass clef, G major key signature. Measures 1-3: G3 (quarter), A3 (quarter), B3 (quarter), C4 (quarter), B3 (quarter), A3 (quarter), G3 (quarter), F#3 (quarter), E3 (quarter), D3 (quarter), C3 (half).

Glock.: Treble clef, G major key signature. Measures 1-3: Rest.

D. Set: Treble clef, G major key signature. Measures 1-3: G4 (quarter), A4 (quarter), B4 (quarter), C5 (quarter), B4 (quarter), A4 (quarter), G4 (quarter), F#4 (quarter), E4 (quarter), D4 (quarter), C4 (half).

Hd. Clp.: Treble clef, G major key signature. Measures 1-3: Rest.

Cl. Solo

Cl.

Vlns.

Synth.

El. Gt. 1

El. Gt. 2

B. Guit.

Glock.

D. Set

Hd. Clp.

mf

Cl. Solo

Cl.

Vlns.

Synth.

El. Gt. 1

El. Gt. 2

B. Guit.

Glock.

D. Set

Hd. Clp.

Instrumentation:

- Cl. Solo
- Cl.
- Vlins.
- Synth.
- El. Gt. 1
- El. Gt. 2
- B. Guit.
- Glock.
- D. Set
- Hd. Clp.

Key Features:

- Key Signature:** One sharp (F#).
- Time Signature:** 4/4.
- Dynamic Markings:** *mf* (mezzo-forte), *f* (forte), *mp* (mezzo-piano), *div.* (diviso).
- Performance Instructions:** *unis.* (unison).
- Notation:** The score includes various musical notations such as rests, notes, chords, and accidentals.

Cl. Solo

Cl.

Vlns.

Synth.

El. Gt. 1

El. Gt. 2

B. Guit.

Glock.

D. Set

Hd. Clp.

8

8

36 37

Cl. Solo

Cl.

Vlns. *div.*

Synth. *mp*

El. Gt. 1

El. Gt. 2

B. Guit.

Glock.

D. Set

Hd. Clp.

Cl. Solo

Cl.

Vlns.

Synth.

El. Gt. 1

El. Gt. 2

B. Guit.

Glock.

D. Set

Hd. Clp.

unis.

f

mf

mf

Cl. Solo

ff

Cl.

Vlns.

f

Synth.

El. Gt. 1

mp

El. Gt. 2

mp

B. Guit.

Glock.

D. Set

f

mf

Hd. Clp.

Cl. Solo

Cl.

Vlns.

Synth.

El. Gt. 1

El. Gt. 2

B. Guit.

Glock.

D. Set

Hd. Clp.

50 51

Cl. Solo 

Cl. 

Vlns. 

Synth. 

El. Gt. 1 

El. Gt. 2 

B. Guit. 

Glock. 

D. Set 

Hd. Clp. 

Cl. Solo

Cl.

Vlns.

Synth.

El. Gt. 1

El. Gt. 2

B. Guit.

Glock.

D. Set

Hd. Clp.

59

Cl. Solo

Cl.

Vlms.

Synth.

El. Gt. 1

El. Gt. 2

B. Guit.

Glock.

D. Set

Hd. Clp.

Cl. Solo

Cl.

Vlns.

Synth.

El. Gt. 1

El. Gt. 2

B. Guit.

Glock.

D. Set

Hd. Clp.

Cl. Solo

Cl.

Vlns.

Synth.

El. Gt. 1

El. Gt. 2

B. Guit.

Glock.

D. Set

Hd. Clp.

div.

f

67 67

Cl. Solo

Cl.

Vlns.

Synth.

El. Gt. 1

El. Gt. 2

B. Guit.

Glock.

D. Set

Hd. Clp.

Cl. Solo

Cl.

Vlns. *unis.* *f*

Synth.

El. Gt. 1

El. Gt. 2

B. Guit.

Glock.

D. Set *mf*

Hd. Clp.

Detailed description of the musical score: The score is for measures 72, 73, and 74. The key signature has one sharp (F#). The Vlns. part is marked 'unis.' and 'f'. The D. Set part is marked 'mf'. The Hd. Clp. part has a slash symbol. The B. Guit. part has a long note in measure 72 and 73, and a short note in measure 74. The Cl. Solo part has a melodic line in measure 72. The Cl. part has a whole note in measure 72 and 73, and a whole note in measure 74. The Synth. part has a whole note in measure 72 and 73, and a whole note in measure 74. The El. Gt. 1 and El. Gt. 2 parts have a whole note in measure 72 and 73, and a whole note in measure 74. The Glock. part has a whole note in measure 72 and 73, and a whole note in measure 74. The Hd. Clp. part has a slash symbol in measure 72, 73, and 74.

75

75

Cl. Solo

Cl.

Vlns.

Synth.

El. Gt. 1

El. Gt. 2

B. Guit.

Glock.

D. Set

Hd. Clp.

Cl. Solo

Cl.

Vlns. *div.*

Synth. *mp*

El. Gt. 1

El. Gt. 2

B. Guit.

Glock.

D. Set

Hd. Clp.

Cl. Solo

Cl.

Vlns.

Synth.

El. Gt. 1

El. Gt. 2

B. Guit.

Glock.

D. Set

Hd. Clp.

unis.

ff

f

mf

85 85

Cl. Solo

Cl.

Vlns.

f

Synth.

El. Gt. 1

mp

El. Gt. 2

mp

B. Guit.

Glock.

D. Set

mf

Hd. Clp.

Cl. Solo

Cl.

Vlns.

Synth.

El. Gt. 1

El. Gt. 2

B. Guit.

Glock.

D. Set

Hd. Clp.

Cl. Solo

Cl.

Vlns.

Synth.

El. Gt. 1

El. Gt. 2

B. Guit.

Glock.

D. Set

Hd. Clp.

92

93

mf

Cl. Solo

Cl.

Vlns.

Synth.

El. Gt. 1

El. Gt. 2

B. Guit.

Glock.

D. Set

Hd. Clp.

mis.

f

mp

mf

Cl. Solo

Cl.

Vlns.

Synth.

El. Gt. 1

El. Gt. 2

B. Guit.

Glock.

D. Set

Hd. Clp.

f

f

mp

Cl. Solo

Cl.

Vlns.

Synth.

El. Gt. 1

El. Gt. 2

B. Guit.

Glock.

D. Set

Hd. Clp.

div.

mf

f

mp

104

105

Cl. Solo

Cl.

Vlns.

Synth.

El. Gt. 1

El. Gt. 2

B. Guit.

Glock.

D. Set

Hd. Clp.

ff

mf

f

Solo

Cl. Solo

Cl.

Vlns.

Synth.

El. Gt. 1

El. Gt. 2

B. Guit.

Glock.

D. Set

Hd. Clp.

mp

mf

Cl. Solo

Cl.

Vlms.

Synth.

El. Gt. 1

El. Gt. 2

B. Guit.

Glock.

D. Set

Hd. Clp.

ff

mf

121

121

Cl. Solo

Cl.

Vlns.

f

Synth.

El. Gt. 1

mp

El. Gt. 2

mp

B. Guit.

Glock.

D. Set

Hd. Clp.

Cl. Solo

Cl.

Vlns.

Synth.

El. Gt. 1

El. Gt. 2

B. Guit.

Glock.

D. Set

Hd. Clp.

129

Cl. Solo

Cl.

Vlns.

Synth.

El. Gt. 1

El. Gt. 2

B. Guit.

Glock.

D. Set

Hd. Clp.

Cl. Solo

Cl.

Vlns.

Synth.

El. Gt. 1

El. Gt. 2

B. Guit.

Glock.

D. Set

Hd. Clp.

Cl. Solo

Cl.

Vlns.

Synth.

El. Gt. 1

El. Gt. 2

B. Guit.

Glock.

D. Set

Hd. Clp.

B♭ Clarinet Solo

Crossing Way

From Sprite's Aokana

By Mami Kawada

Transcribed by James Hyun

♩ = 132

Breathe in like a jet

1 4 9 7 17

n *f* *f* *f*

18

25 25

32 33 37

40 43

46 51

53 59

64 67

70 75

78

85

85

90

93

97

4

103

105

8

113

7

121

124

129

132

6

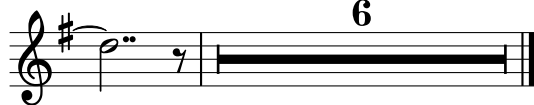

B \flat Clarinet

Crossing Way

From Sprite's *Aokana*

By Mami Kawada
Transcribed by James Hyun

$\text{♩} = 132$ 1

p *f* *f* *div.*

34 37 4 *unis.* 43 8 51 8 59 6 *div.* *f*

67 67 8 75 *div.* 4 *unis.* 85 8 93 4 97 *f* *p*

100 105 7 Solo 113 *f* *ff*

115 121

122 129 6 10

Violins

Crossing Way

From Sprite's Aokana

By Mami Kawada

Transcribed by James Hyun

$\text{♩} = 132$
Breathe in like a jet

1 9 *div.* 17 25 *f* 33 37 *div.* 43 51 *f* 59 67 75 85 *f* 93 97 *unis.*

n *f* *f* *mf* *f* *mp* *f* *f* *f* *f*

unis. *div.* *unis.*

7 4 8 4 2

100

105 *div.*

mf

107

113

3

119

121

f

129

129

f

Brightness Synthesizer

Crossing Way

From Sprite's *Aokana*

By Mami Kawada

Transcribed by James Hyun

$\text{♩} = 132$
Breathe in like a jet

n f *f* *f*

1 8 9 14 17 25 33 37 43 51 52 59 67 75 85 93 97 105 113 121 129 130 137 2

Electric Guitar 1

Crossing Way

From Sprite's *Aokana*

By Mami Kawada

Transcribed by James Hyun

$\text{♩} = 132$
Breathe in like a jet

1 9 17 25 33 37 43 51 59 67 75 80 85 93

n *f* *mp* *mp* *mf* *mp* *mf* *mp*

94

8 97 *mp*

100

8 105 *f*

106

8

110

8 113 *mf* *f* *mp*

115

8 121 *mp*

124

8 129 10

Electric Guitar 2

Crossing Way

From Sprite's *Aokana*

By Mami Kawada

Transcribed by James Hyun

♩ = 132

Breathe in like a jet

[illegible]

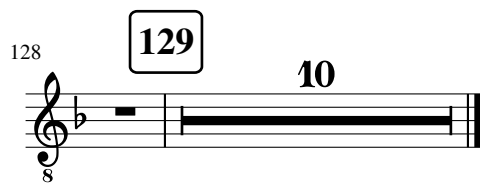

Bass Guitar

Crossing Way

From Sprite's Aokana

By Mami Kawada

Transcribed by James Hyun

$\text{♩} = 132$
Breathe in like a jet

80

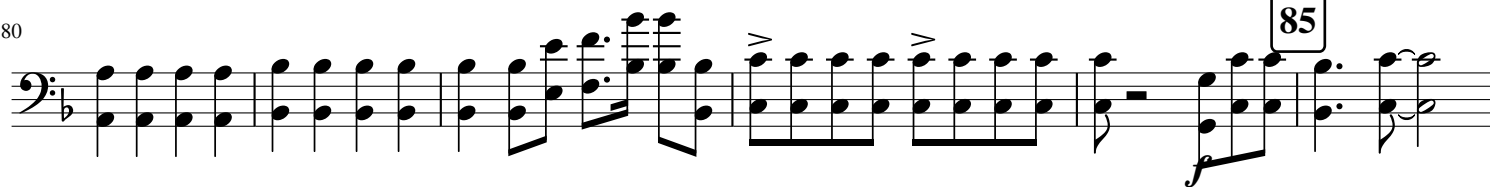

86

94

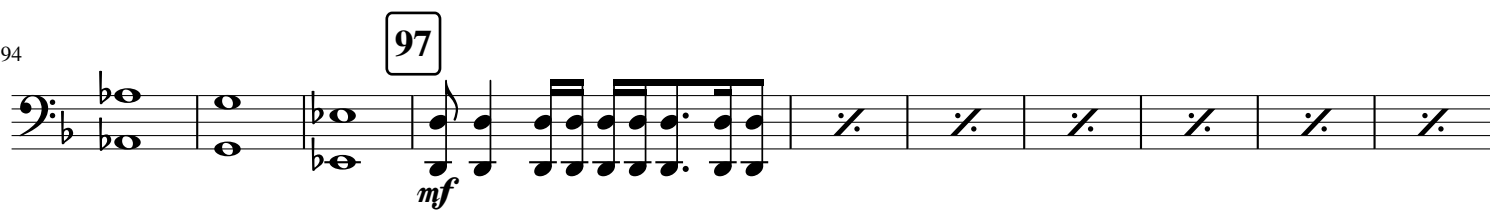

104

112

122

130

Glockenspiel

Crossing Way

From Sprite's *Aokana*

By Mami Kawada

Transcribed by James Hyun

$\text{♩} = 132$
Breathe in like a jet

1 9 8 17 8 25 8

$n \text{ } \text{---} \text{ } f \text{ } mp$

33 33 37 6 43 2 2

51 51 7 59 8 67 8 75 7 85 2

89 93 2 97

105 105 6 113 3 121 2 2

124 129 2 9

Drumset

Crossing Way

From Sprite's Aokana

By Mami Kawada
Transcribed by James Hyun

♩ = 132

Breathe in like a jet

43 **43**

mf

49 **51**

mf

53

59 **59**

mp

63

67 **67**

mf

74 **75**

mp

77

81

85 **85**

mf

91

93

mf

95

97

102

105

mp

107

111

113

2

mf

119

121

124

129

129

mf

133

Hand Clap

Crossing Way

By Mami Kawada
Transcribed by James Hyun

From Sprite's Aokana

♩ = 132

Breathe in like a jet

1

8

9

17

8

n

f

mf

25

25

33

4

37

6

43

47

51

59

8

67

68

75

10

85

92

93

4

97

8

105

8

113

4

121

125

129

3